



# **KÜTAHYA TİCARET BORSASI**

## **2020 YILI**

### **İSTATİSTİKLERİ**



## 2016-2020 YILLARI ARASI İŞLEM HACMİ (TL) VE DEĞİŞİM ORANI

| YIL         | 2016           | 2017           | DEĞİŞİM (%) | 2018           | DEĞİŞİM (%) | 2019           | DEĞİŞİM (%) | 2020           | DEĞİŞİM (%) |
|-------------|----------------|----------------|-------------|----------------|-------------|----------------|-------------|----------------|-------------|
| İŞLEM HACMİ | 538.860.494,85 | 613.105.637,95 | 13,8        | 637.382.401,30 | 4,0         | 702.176.353,18 | 10,2        | 994.778.239,23 | 41,7        |

YILLAR BAZINDA İŞLEM HACMİ

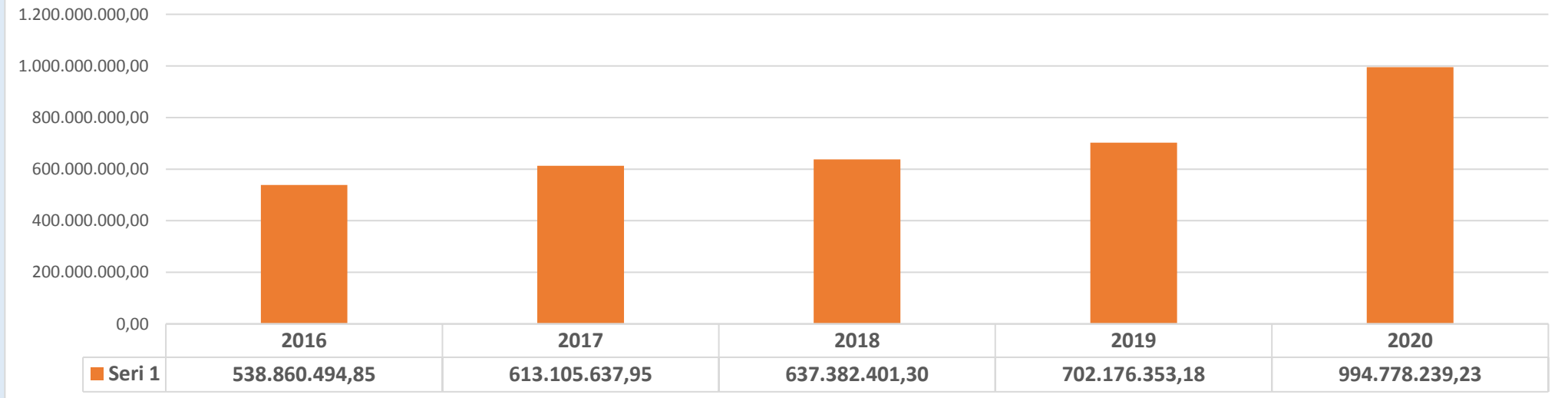



## 2018-2019-2020 YILLARINDA İŞLEM GÖREN BAZI ÜRÜNLERİN ANALİZİ

| YIL                      | 2018        |                 | 2019        |                 | 2020        |                 |
|--------------------------|-------------|-----------------|-------------|-----------------|-------------|-----------------|
|                          | MİKTAR(KG)  | İŞLEM HACMİ(TL) | MİKTAR(KG)  | İŞLEM HACMİ(TL) | MİKTAR(KG)  | İŞLEM HACMİ(TL) |
| <b>BUĞDAY</b>            | 225.586.165 | 219.807.410,15  | 134.137.306 | 177.750.060,45  | 140.561.687 | 249.096.135,99  |
| <b>ARPA</b>              | 23.485.010  | 21.164.961,97   | 14.753.793  | 17.162.341,91   | 25.426.113  | 37.036.784,17   |
| <b>LEBLEBİ</b>           | 1.120.988   | 12.910.814,51   | 1.541.012   | 16.278.204,19   | 1.542.765   | 17.715.437,36   |
| <b>UN</b>                | 22.173.381  | 27.494.993,28   | 14.448.078  | 27.339.665,55   | 13.403.595  | 31.389.903,56   |
| <b>ŞEKER<br/>PANCARI</b> | 293.516.671 | 68.933.189,80   | 317.620.057 | 105.553.534,77  | 380.590.867 | 134.289.183,80  |
| <b>SÜT</b>               | 99.447.544  | 131.477.144,46  | 84.399.302  | 136.912.274,12  | 83.845.286  | 172.700.983,31  |



| YIL             | 2018       |                 | 2019       |                 | 2020       |                 |
|-----------------|------------|-----------------|------------|-----------------|------------|-----------------|
|                 | MİKTAR(KG) | İŞLEM HACMİ(TL) | MİKTAR(KG) | İŞLEM HACMİ(TL) | MİKTAR(KG) | İŞLEM HACMİ(TL) |
| <b>VIŞNE</b>    | 18.705.923 | 32.385.584,07   | 6.834.468  | 18.972.981,59   | 19.812.847 | 57.524.342,97   |
| <b>KİRAZ</b>    | 7.916.322  | 8.574.353,10    | 4.388.048  | 10.273.634,66   | 10.042.662 | 24.745.151,93   |
| <b>MISIR</b>    | 2.130.649  | 2.105.922,35    | 6.155.342  | 11.910.671,33   | 4.436.365  | 19.329.929,88   |
| <b>AYÇİÇEĞİ</b> | 1.990.029  | 5.501.526,51    | 3.595.917  | 9.355.235,83    | 3.037.030  | 11.687.125,26   |
| <b>NOHUT</b>    | 554.421    | 5.519.528,89    | 589.097    | 2.336.264,83    | 1.300.567  | 6.014.949,85    |



## Son 3 Yılın İşlem Hacmi

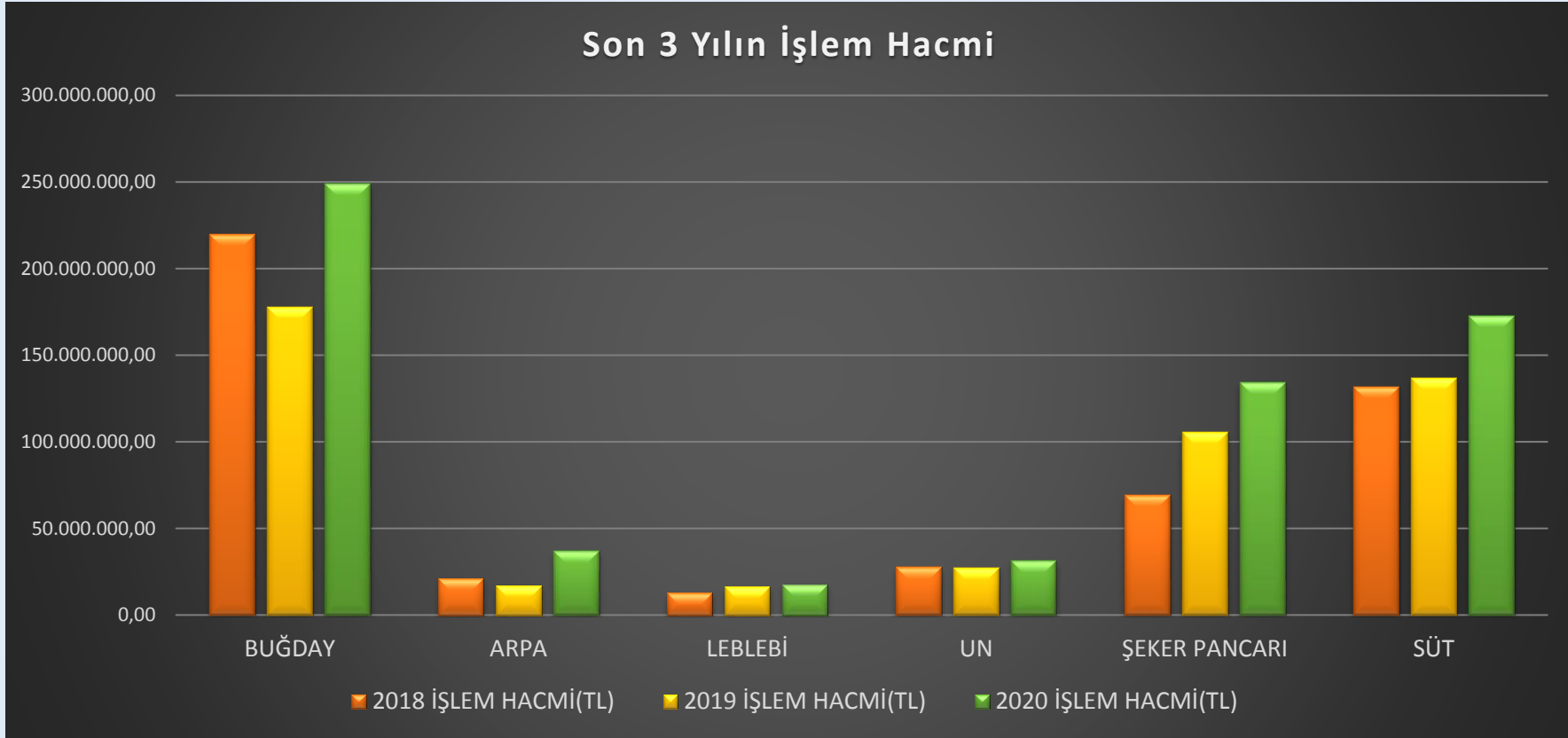



## Son 3 Yılın İşlem Hacmi

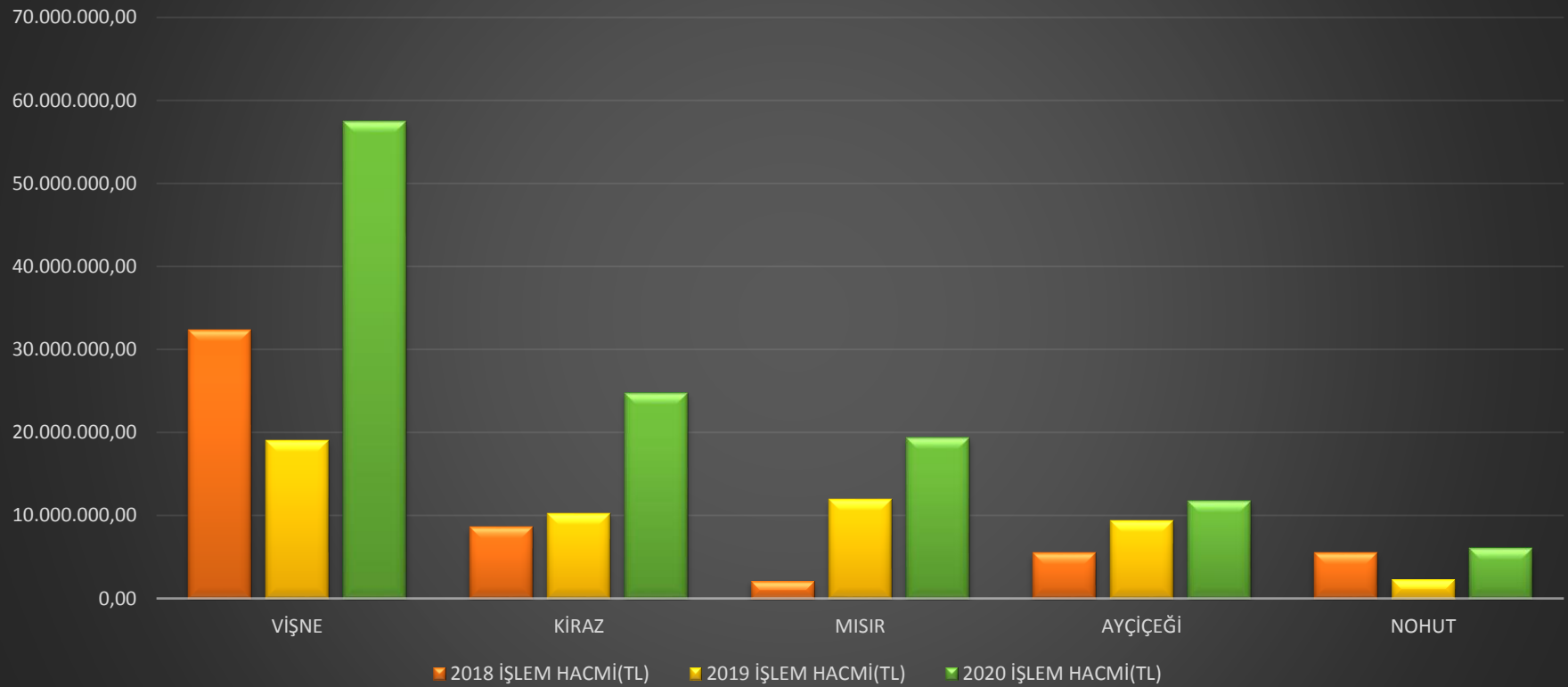



## ANA BAŞLIKLAR ALTINDA İŞLEM HACİMLERİ

| BAŞLIK                            | 2018           | 2019           | 2020           |
|-----------------------------------|----------------|----------------|----------------|
| <b>HUBUBAT</b>                    | 251.448.754,00 | 212.304.903,35 | 311.134.622,20 |
| <b>HUBUBAT MAMÜLLERİ</b>          | 28.612.835,00  | 31.007.078,77  | 37.454.272,98  |
| <b>BAKLİYAT VE MAMÜLLERİ</b>      | 3.024.634,00   | 2.695.088,56   | 6.046.029,49   |
| <b>YAĞLI TOHUMLAR</b>             | 12.256.621,00  | 13.615.101,47  | 13.773.264,87  |
| <b>ÇEŞİTLİ GIDA MADDELERİ</b>     | 18.139.416,00  | 174.801.031,18 | 202.639.475,98 |
| <b>KURU VE YAŞ MEYVE SEBZELER</b> | 105.019.206,00 | 285.184.339,50 | 357.901.475,31 |
| <b>CANLI HAYVANLAR</b>            | 53.223.213,00  | 57.060.628,17  | 42.863.735,07  |



## ANA BAŞLIK ALTINDA İŞLEM HACMİ GRAFİĞİ

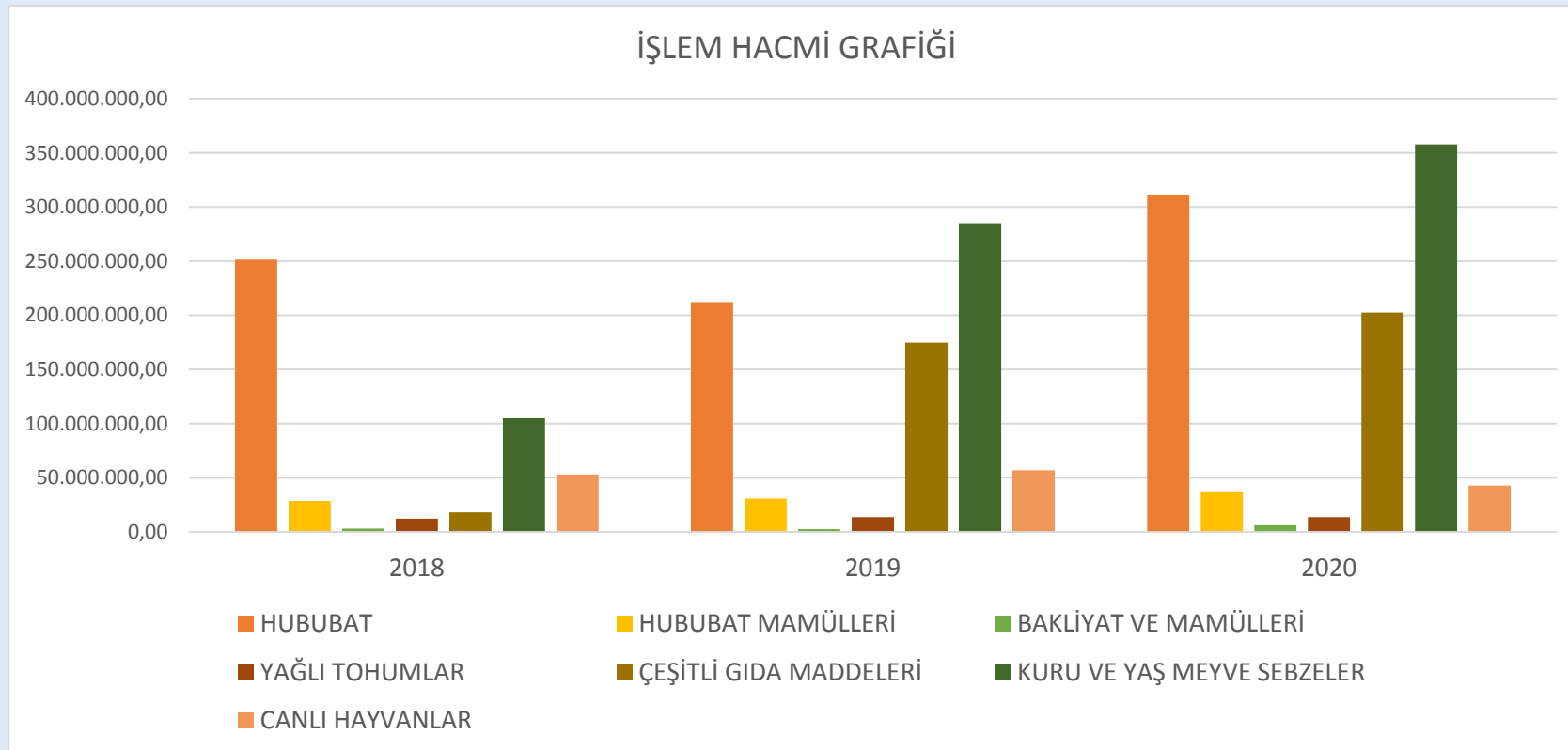





## BUĞDAYDA SON 5 YILIN AY BAZINDA MİKTAR VE İŞLEM HACİMLERİ

| AY/YIL         | 2016       |               | 2017       |               | 2018       |               | 2019       |               | 2020       |               |
|----------------|------------|---------------|------------|---------------|------------|---------------|------------|---------------|------------|---------------|
|                | MİKTAR     | İŞLEM HACMİ   | MİKTAR     | İŞLEM HACMİ   | MİKTAR     | İŞLEM HACMİ   | MİKTAR     | İŞLEM HACMİ   | MİKTAR     | İŞLEM HACMİ   |
| <b>OCAK</b>    | 17.872.067 | 14.561.223,16 | 10.144.333 | 8.663.320,31  | 12.696.324 | 11.510.684,38 | 11.477.336 | 13.003.346,46 | 12.645.584 | 20,297,346,71 |
| <b>ŞUBAT</b>   | 12.612.626 | 10.207.739,68 | 9.251.526  | 8.050.541,14  | 20.146.029 | 19.158.949,27 | 13.235.194 | 16.229.020,67 | 5.133.727  | 8,221,100,20  |
| <b>MART</b>    | 13.105.783 | 10.768.324,74 | 11.823.863 | 10.735.563,56 | 14.565.623 | 13.950.520,51 | 13.857.743 | 17.234.181,99 | 7.920.056  | 12,603,614,57 |
| <b>NİSAN</b>   | 11.166.917 | 9.160.838,99  | 9.707.931  | 8.905.159,15  | 17.133.019 | 16.605.124,09 | 6.096.940  | 7.516.841,94  | 8.666.644  | 14,025,525,88 |
| <b>MAYIS</b>   | 5.226.103  | 4.273.177,23  | 6.004.504  | 5.672.757,48  | 8.905.265  | 8.770.127,81  | 4.292.472  | 5.780.961,30  | 8.860.905  | 14,802,857,25 |
| <b>HAZİRAN</b> | 3.831.125  | 3.225.901,60  | 2.269.604  | 2.117.043,57  | 3.274.086  | 3.229.070,45  | 497.037    | 771.235,30    | 2.683.314  | 4,311,454,71  |
| <b>TEMMUZ</b>  | 3.519.610  | 2.877.994,68  | 1.407.143  | 1.283.857,86  | 9.343.611  | 8.799.359,68  | 3.228.097  | 4.255.318,93  | 2.644.502  | 4,340,229,57  |
| <b>AĞUSTOS</b> | 39.741.830 | 32.443.714,15 | 32.821.257 | 28.236.434,06 | 41.350.048 | 38.243.593,28 | 30.697.183 | 41.654.419,82 | 21.240.026 | 38,338,334,85 |
| <b>EYLÜL</b>   | 15.483.132 | 12.338.166,32 | 55.748.293 | 46.714.622,75 | 35.126.250 | 33.046.229,78 | 16.208.096 | 22.235.981,81 | 17.138.640 | 31,010,532,92 |
| <b>EKİM</b>    | 22.297.510 | 17.902.154,27 | 34.156.566 | 28.493.360,79 | 20.761.007 | 22.092.054,22 | 12.495.336 | 17.094.374,22 | 11.746.609 | 21,940,011,41 |
| <b>KASIM</b>   | 21.325.568 | 17.088.344,45 | 26.602.015 | 23.068.214,16 | 21.689.812 | 22.872.968,37 | 12.512.063 | 18.021.361,94 | 9.823.091  | 19,851,774,20 |
| <b>ARALIK</b>  | 18.792.864 | 15.101.520,78 | 25.565.357 | 22.975.401,53 | 19.669.871 | 20.618.914,21 | 9.554.259  | 14.090.171,07 | 32.058.589 | 59,353,353,72 |



## Buğdayda Son 5 Yılın İşlem Miktarı

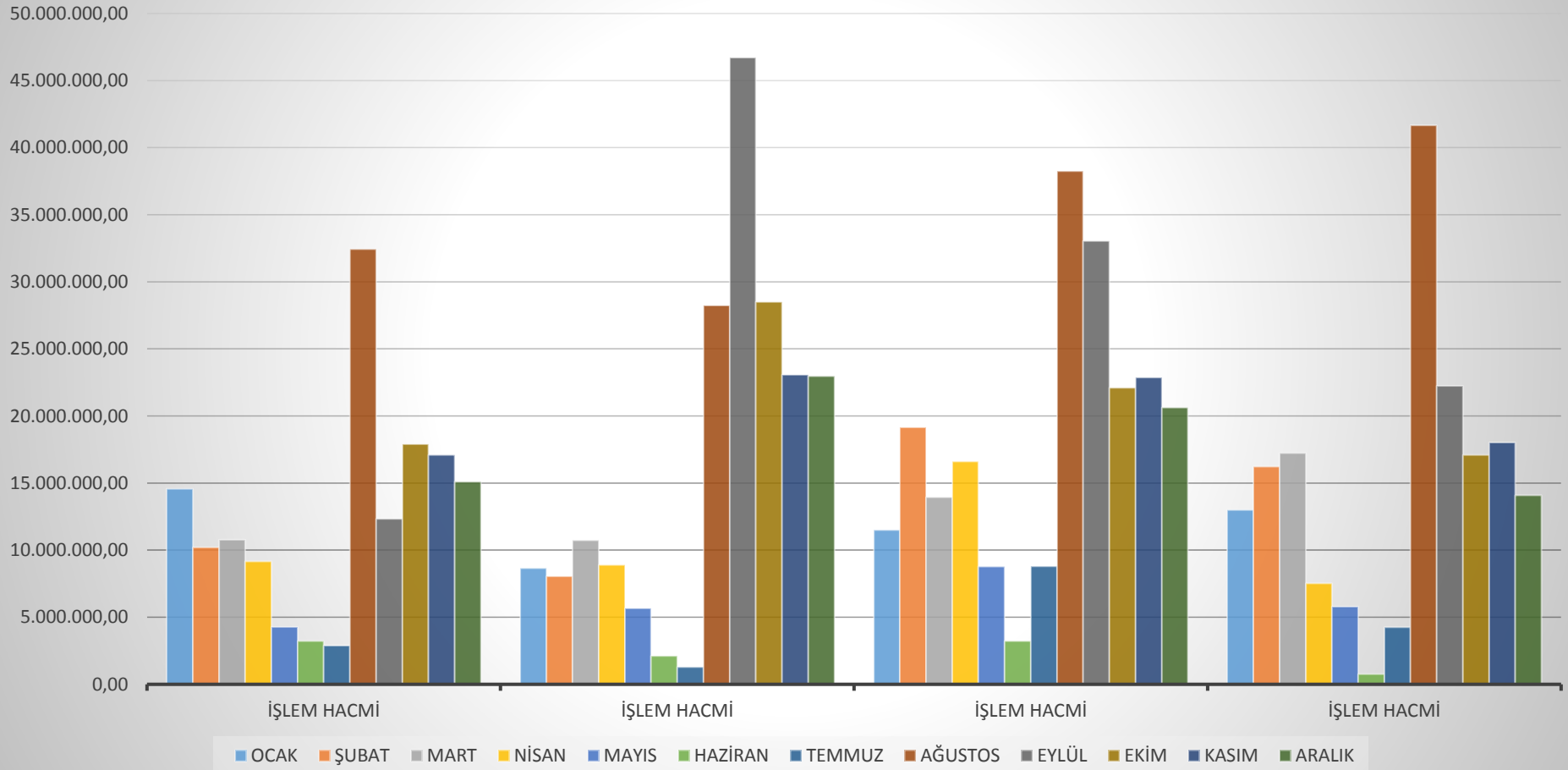



## Buğdayda Son 5 Yılın İşlem Hacmi

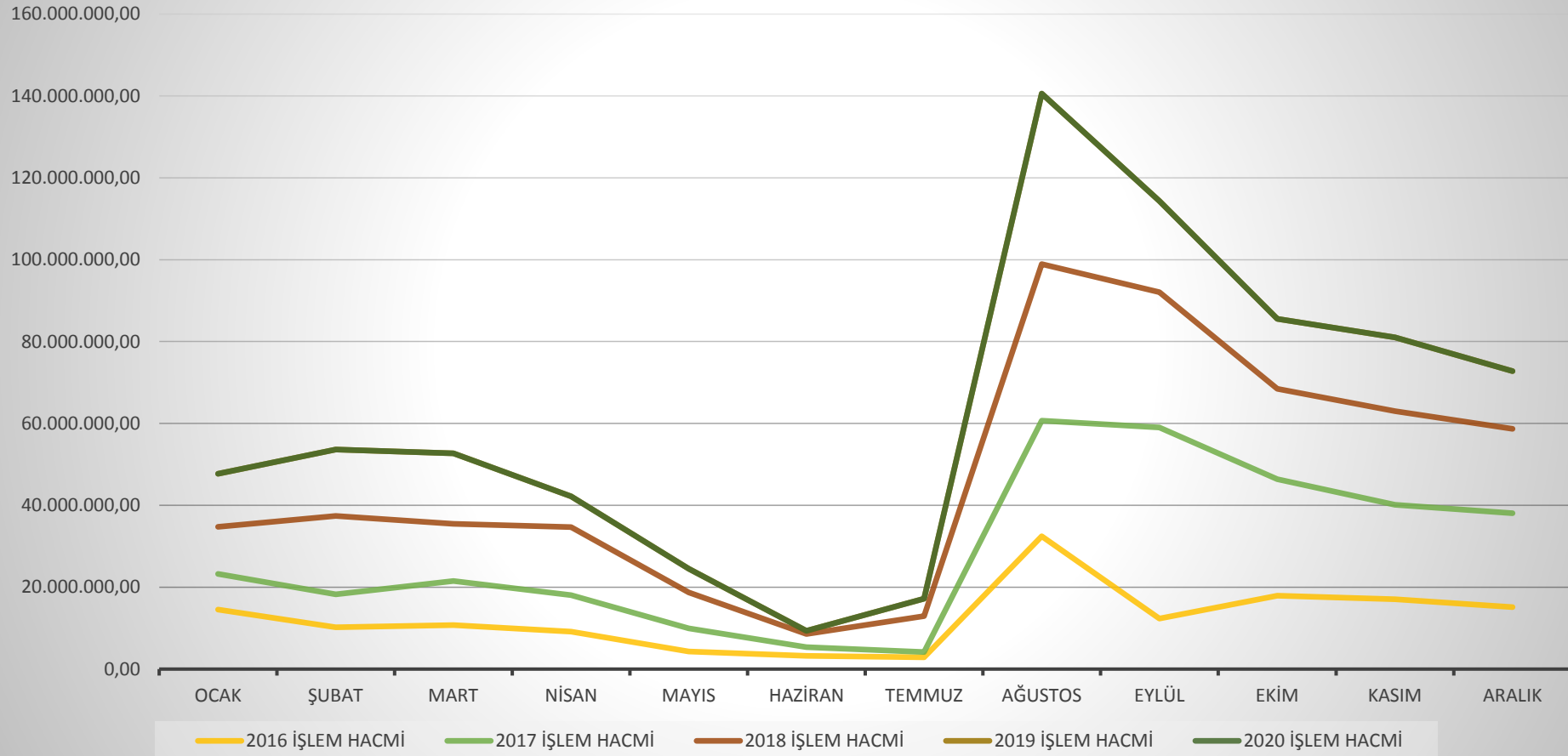



## CANLI HAYVAN BAZINDA SON 5 YILIN İŞLEM HACMİ VE GRAFİĞİ

|          | 2016          | 2017          | 2018          | 2019          | 2020          |
|----------|---------------|---------------|---------------|---------------|---------------|
| BÜYÜKBAŞ | 91.654.666,89 | 52.924.371,41 | 48.952.942,92 | 47.658.411,54 | 42.119.635,14 |
| KÜÇÜKBAŞ | 7.978.770,39  | 6.238.270,78  | 4.270.269,60  | 9.325.002,76  | 744.099,93    |

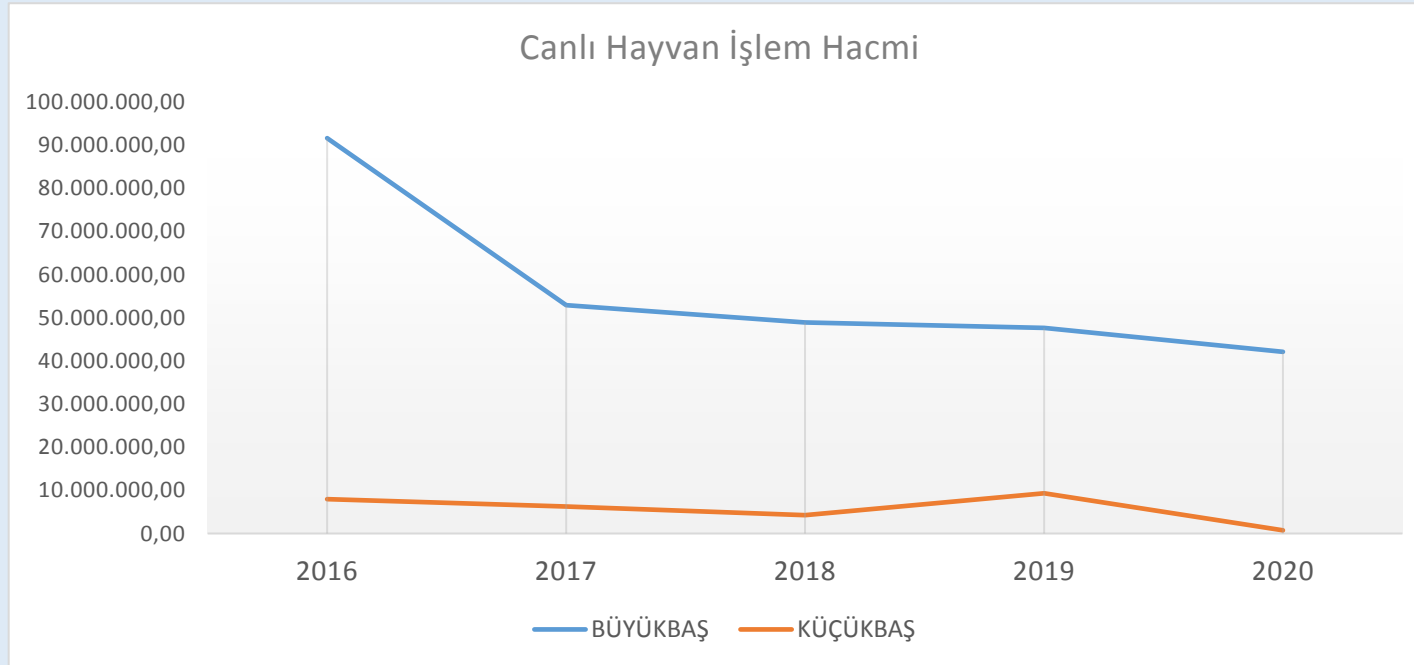



## SON 5 YILIN LEBLEBİ İŞLEM HACMİ VE MİKTARI

| YIL  | İŞLEM MİKTARI (KG) | İŞLEM HACMİ (TL) | ORTALAMA FİYAT |
|------|--------------------|------------------|----------------|
| 2016 | 1.688.060          | 15.290.359,30    | 9,06           |
| 2017 | 1.052.837          | 14.375.131,57    | 13,65          |
| 2018 | 1.120.988          | 12.910.814,51    | 11,52          |
| 2019 | 1.541.012          | 16.278.204,19    | 10,56          |
| 2020 | 1.542.765          | 17.715.437,36    | 11,48          |



## İŞLEM MİKTARI (KG)

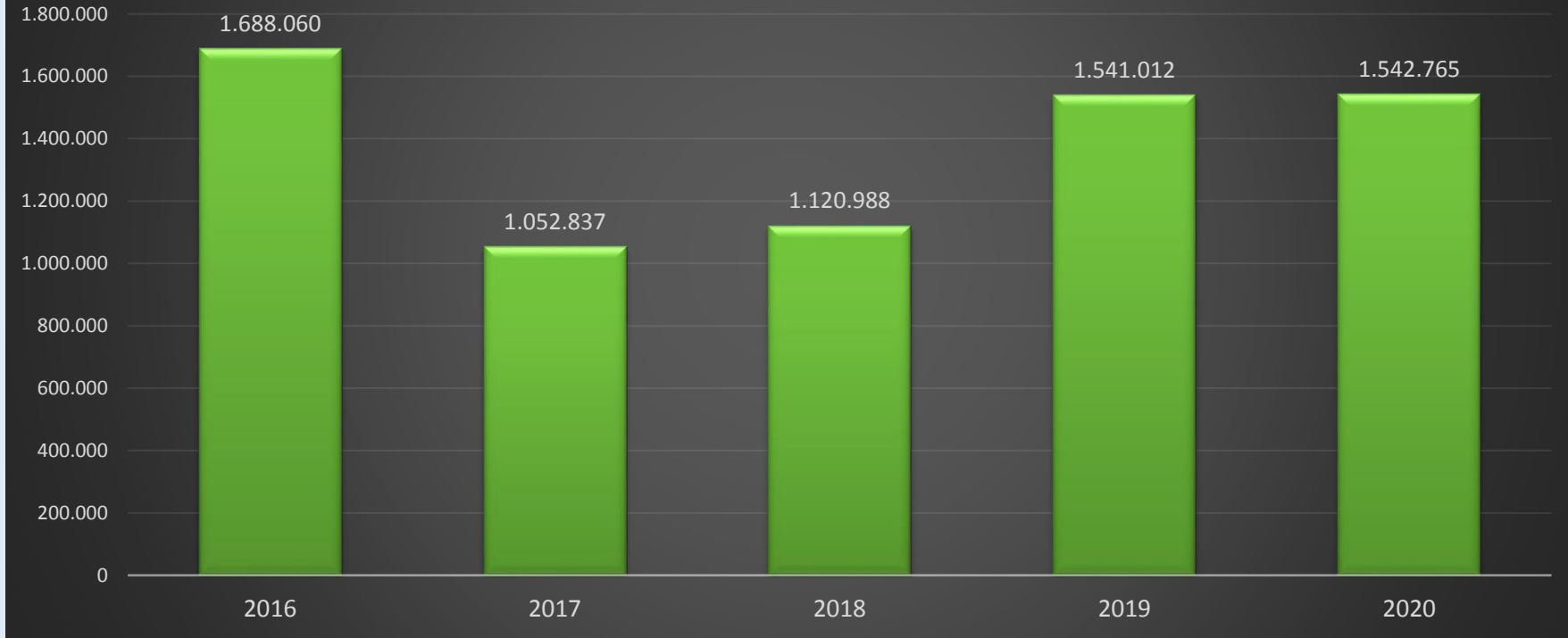



## EN ÇOK İŞLEM GÖREN MEYVELERİN İŞLEM MİKTARI VE HACİMLERİNİN ANALİZİ

| ÜRÜN            | 2018       |               | 2019       |               | 2020       |               |
|-----------------|------------|---------------|------------|---------------|------------|---------------|
|                 | MİKTAR     | İŞLEM HACMİ   | MİKTAR     | İŞLEM HACMİ   | MİKTAR     | İŞLEM HACMİ   |
| <b>VIŞNE</b>    | 18.705.923 | 32.385.584,07 | 6.834.468  | 18.972.981,59 | 19.812.848 | 57.524.342,97 |
| <b>KİRAZ</b>    | 7.916.322  | 8.574.353,10  | 4.388.048  | 10.273.634,66 | 10.042.662 | 24.745.151,93 |
| <b>PORTAKAL</b> | 15.582.435 | 5.356.961,13  | 2.836.301  | 1.087.903,28  | 3.696.145  | 3.511.760,53  |
| <b>ŞEFTALİ</b>  | 9.567.031  | 4.505.635,67  | 2.849.474  | 2.564.578,25  | 3.303.506  | 3.397.718,88  |
| <b>ELMA</b>     | 36.912.906 | 16.668.920,42 | 47.130.771 | 31.957.334,47 | 34.645.298 | 22.504.429,42 |
| <b>NAR</b>      | 21.724.783 | 15.596.464,14 | 23.191.325 | 18.809.495,53 | 15.374.374 | 17.865.742,37 |



## İŞLEM HACMİ

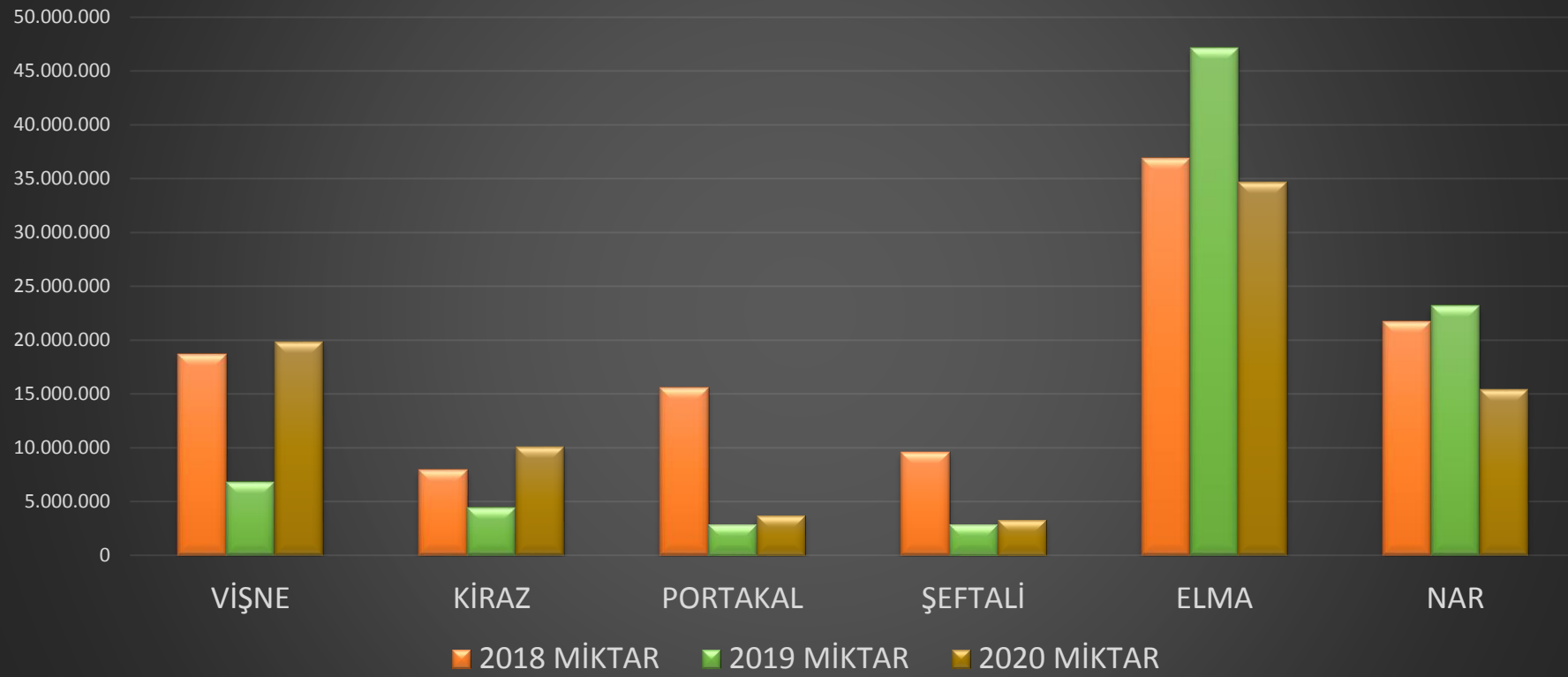





## İŞLEM MİKTARI

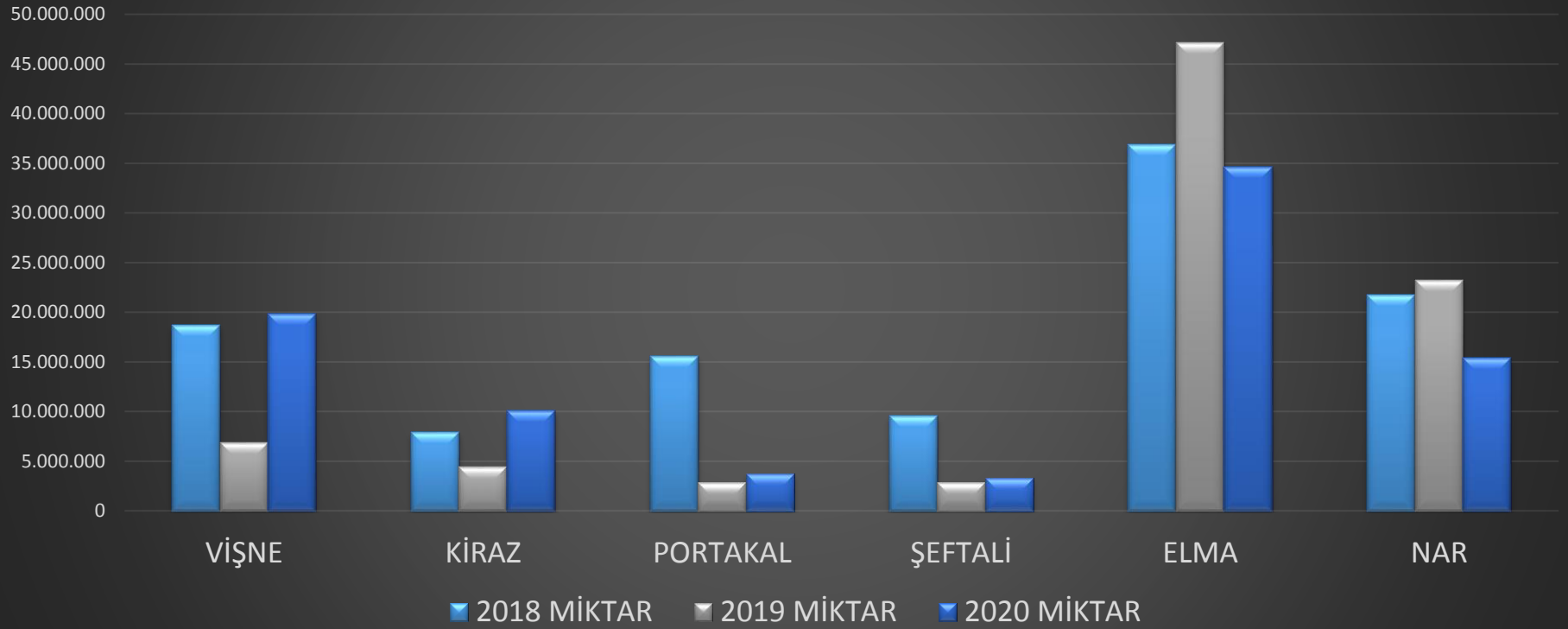



# 2020 YILI ÜYE İSTATİSTİKLERİ



## 2020 YILI ÜYE SAYILARI DAĞILIMI

| ÜYE TİPİ          | ÜYE SAYISI | ORAN |
|-------------------|------------|------|
| <b>TÜZEL</b>      | 113        | 50%  |
| <b>GERÇEK</b>     | 90         | 39%  |
| <b>KOOPERATİF</b> | 25         | 11%  |
| <b>TOPLAM</b>     | 228        |      |

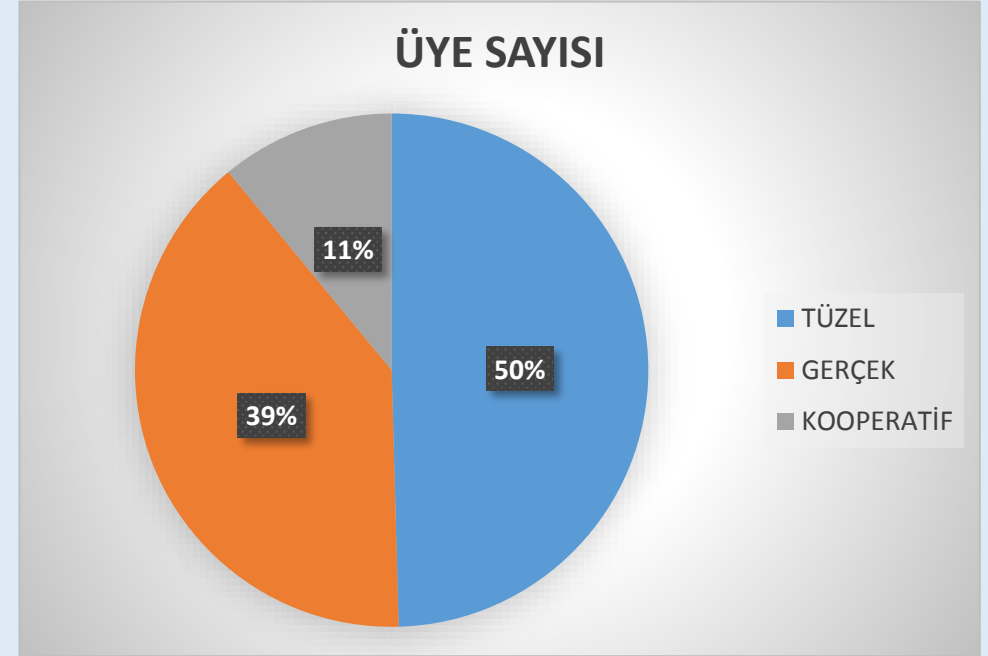



## 2020 YILI TESCİL İŞLEM SAYILARI

| 2020          |              |
|---------------|--------------|
| AY            | İŞLEM SAYISI |
| OCAK          | 492          |
| ŞUBAT         | 473          |
| MART          | 498          |
| NİSAN         | 412          |
| MAYIS         | 318          |
| HAZİRAN       | 308          |
| TEMMUZ        | 382          |
| AĞUSTOS       | 536          |
| EYLÜL         | 502          |
| EKİM          | 470          |
| KASIM         | 507          |
| ARALIK        | 500          |
| <b>TOPLAM</b> | <b>5398</b>  |

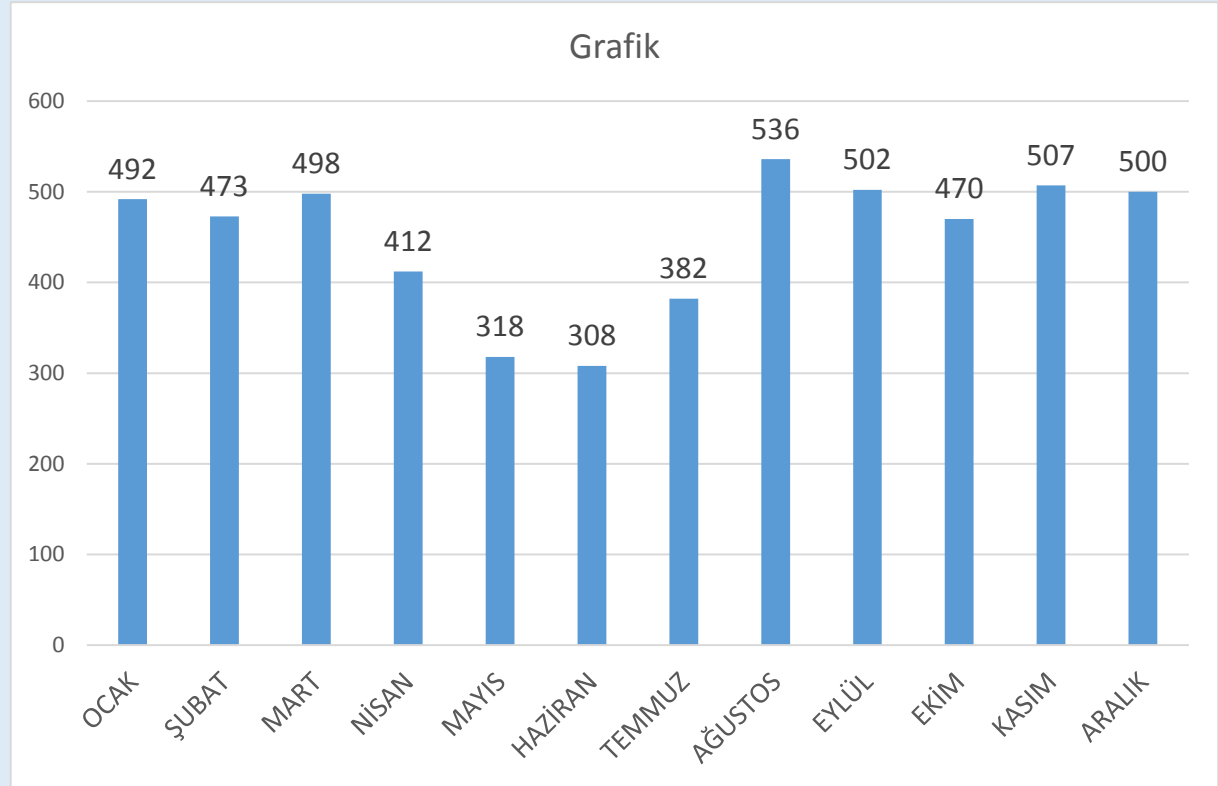



# 2020 YILI EN ÇOK İŞLEM YAPTIRAN ÜYELER LİSTESİ

| ÜYE  | İŞLEM HACMİ (TL) |
|--|------------------|
| KÜTAHYA ŞEKER FABRİKASI A.Ş.   | 179.863.690,92   |
| DAŞHANLAR GIDA TEK. İNŞ. MAD. SAN. VE TİC. LTD. ŞTİ.                                 | 41.770.068,46    |
| TOPBAŞ ÇAVDARHİSAR TARIM ÜRÜNLERİ GID. HAYV. NAK. İNŞ. İHT. MAD. SAN. TİC. LTD. ŞTİ. | 38.600.349,63    |
| BURCU MALKOÇ   | 36.337.295,88    |
| SİMAV HAYVANCILIK, ZİRAAT VE SÜT ÜRÜNLERİ SAN. TİC. LTD. ŞTİ. SİMAV ŞUBESİ           | 32.389.599,91    |
| KORKMAZLAR GIDA VE TAŞIMACILIK SAN. VE TİC. A.Ş.                                     | 30.877.685,08    |
| BEYTULLAH GÖKSU  | 29.968.489,67    |
| ALİONBAŞI SÜT ÜRÜNLERİ SAN. TİC. LTD. ŞTİ.   | 26.997.188,96    |
| DÜLGER TARIM VE PETROL ÜRÜNLERİ TİC. LTD. ŞTİ.                                       | 25.573.568,70    |
| OĞUZ ŞENTÜRK   | 16.131.598,94    |